

# Meditation

for flute and orchestra

V. Polezhayev, Op.9-C

**Sostenuto**  $\text{♩} = 80$

Flute Solo *mf* **A**

1,2 Horn in F

1,2 Trombone

3,4 Trombone

Piano/Keyboard (Harp) *mp*

El. Guitar *Ped.* *Con Ped.*

Bass Guitar

**Sostenuto**  $\text{♩} = 80$  HH

Drums

Violin I *pp*

Violin II *pp*

Viola *pp*

Violoncello *pp*

Contrabass *pp*

5

B

9

14

*f*

*f*

3

19 **C** **D**

*f*

*I*  
*espress.*

*p*

*p*

(orchestra reduction)  
*mf*

*f*

**G**

**C**

HH Rim Sh.

*espress.*

*mp*

*espress.*

*mp*

*espress.*

*mp*

*espress.*

*mp*

*espress.*

*mp*

24

30

**E**

a2

cresc.

a2

E7 C C+ Am A7 Dm

*f*

*f*

*f*

*f*

*f*

*f*

Cadenza  
Rubato, risoluto

42

*mf*

F G<sup>7</sup> C A<sup>7</sup> A<sup>7</sup>

Cimb.

48

53

**F** *A tempo.*

*rit.* *mf*

*rit.* (Play)

*A tempo.*

D

*rit.* *A tempo.*  
*p*  
*rit.* *p* *A tempo.*  
*rit.* *A tempo.*  
*p*  
*rit.* *A tempo.*  
*p* *A tempo.*  
*rit.* *p* *A tempo.*  
*p*

57

2nd time rit.

2nd time rit.

Flute Solo

# Meditation

for flute and orchestra

V.Polezhayev, Op.9

Sostenuto  $\text{♩} = 80$

**A**

*mf*

**B**

*f*

**C** **D**

*f*

**E**

*dim.*

*Cadenza*  
*Rubato, risoluto*

*mf*

**F** *A tempo.* *2nd time rit.*

*rit.* *mf*

1,2 Horn in F

# Meditation

for flute and orchestra

V.Polezhayev, Op.9

Sostenuto  $\text{♩} = 80$

2 **A** 8 **B** 8 I **C**

*espress.*

22 **D** 8 a2 **E**

*cresc.*

36 I 3 3 3 4

*p*

46 **F** 9 4

1,2 Trombone

# Meditation

for flute and orchestra

V.Polezhayev, Op.9

Sostenuto  $\text{♩} = 80$

**A** **B** **C**

2 8 8 4

**D**

23

*p*

**E**

31

*p*

38

**F**

46

8 4

3,4 Trombone

# Meditation

for flute and orchestra

V.Polezhayev, Op.9

Sostenuto ♩=80

**A**

**B**

**C**

2 8 8 4

23 **D**

31 **E**

a2

38

46

**F**

8 4

# Meditation

for flute and orchestra

V.Polezhayev, Op.9

**Sostenuto** ♩=80  
(Harp)  
*mp*

**A**

6

**B**

11

15

**C**

19

*mf* (orchestra reduction)

**D**

23

*f*

Ped. Con Ped.

30 **E**

36

41

*dim.* *mf*

46

54 **F** A tempo.

*rit.* (Play)

57

2nd time rit.

# Meditation

El. Guitar

Sostenuto ♩=80

V. Polehayev, Op.9-C

**A** **B** **C**

23 **D**

29 **E**

35

41

46 **F**

Bass Guitar

# Meditation

for flute and orchestra

V.Polezhayev, Op.9

Sostenuto ♩=80

**A**

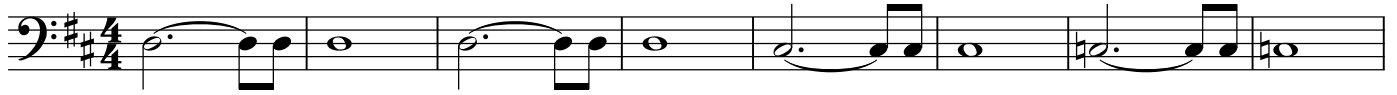

9

**B**

16

**C**

22

**D**

28

**E**

34

40

46

7

rit.

**F**

A tempo.

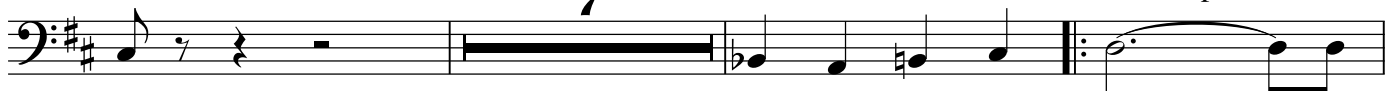

56

Drums

# Meditation

for flute and orchestra

V.Polezhayev, Op.9

Sostenuto  $\text{♩} = 80$

**A**  
HH

1-8

2

8

**B**

1-8

14

19

**C**

1-4

23

**D**  
HH

1-8

Rim Sh.

29

**E**

1-15

35

41

46 Cimb.

8

**F**

57

Violin I

# Meditation

for flute and orchestra

V.Polezhayev, Op.9

Sostenuto  $\text{♩} = 80$  **A**

2

Violin II

# Meditation

for flute and orchestra

V.Polezhayev, Op.9

Sostenuto ♩=80

2 **A**

*pp*

11 **B**

*pp*

19 **C**

*espress.*

23 **D**

*mp*

31 **E**

*f*

37

*p*

46

*p*

52 **F** rit. A tempo.

*p*

Viola

# Meditation

for flute and orchestra

V.Polezhayev, Op.9

Sostenuto  $\text{♩} = 80$

**A**

2

*pp*

11 **B**

19 **C**

*espress.*

23 **D**

*mp*

31 **E**

*f*

37

*p*

46

52 **F** rit. A tempo.

*p*

Violoncello

# Meditation

for flute and orchestra

V.Polezhayev, Op.9

Sostenuto ♩=80

**A**

2

*pp*

11

**B**

19

**C**

*espress.*

23

**D**

*mp*

31

**E**

*f*

37

*p*

45

51

rit.

55

**F**

A tempo.

*p*

Contrabass

# Meditation

for flute and orchestra

V.Polezhayev, Op.9

Sostenuto ♩=80

2 **A**

*pp*

11 **B**

19 **C**

*espress.*

23 **D**

*mp*

31 **E**

*f* *p*

38

46 **F** A tempo.

7 rit.

*p*

56