

Ostinato

♩ = 126 Swing

1

Alto 1

Alto 2

Tenor 1

Tenor 2

Bari. Sax.

Trumpet 1

Trumpet 2

Trumpet 3

Trumpet 4

Trombone 1

Trombone 2

Trombone 3

Trombone 4

Piano

Brass Reduc. + Bass Line

Guitar

Bass Guitar

Drums

Cymb.

7

Alto 1

Alto 2

Tenor 1

Tenor 2

Bari.

Tpt. 1

Tpt. 2

Tpt. 3

Tpt. 4

Tbn. 1

Tbn. 2

Tbn. 3

Tbn. 4

Pno.

Reduc.

Gtr.

Bass

Dr.

13

This page of a musical score, marked with rehearsal number 13, contains the following parts:

- Brass Section:** Four Trumpets (Tpt. 1-4) and four Trombones (Tbn. 1-4). All parts are currently silent.
- Piano (Pno.):** Both the right and left hands are currently silent.
- Guitar (Gtr.):** The part is currently silent.

2

25

Alto 1

Alto 2

Tenor 1

Tenor 2

Bari.

Tpt. 1

Tpt. 2

Tpt. 3

Tpt. 4

Tbn. 1

Tbn. 2

Tbn. 3

Tbn. 4

Pno.

Reduc.

Gtr.

Bass

Dr.

This page of a musical score, rehearsal mark 31, contains the following parts:

- Piano (Pno.):** Silent throughout the page.
- Guitar (Gtr.):** Silent throughout the page.

37

Alto 1

Alto 2

Tenor 1

Tenor 2

Bari.

Tpt. 1

Tpt. 2

Tpt. 3

Tpt. 4

Tbn. 1

Tbn. 2

Tbn. 3

Tbn. 4

Pno.

Reduc.

Gr.

Bass

Dr.

Alto 1

Alto 2

Tenor 1

Tenor 2

Bari.

Tpt. 1

Tpt. 2

Tpt. 3

Tpt. 4

Tbn. 1

Tbn. 2

Tbn. 3

Tbn. 4

Pno.

Reduc.

Gr.

Bass

Dr.

3

49

- Vocalists: Alto 1, Alto 2, Tenor 1, Tenor 2, and Bari. (all parts are currently silent).
- Brass: Trumpets 1-4 and Trombones 1-4. The brass section is active, playing eighth-note patterns with various articulations and dynamics.
- Guitar: Gtr. (silent).
- Bass: Bass (active, playing a walking bass line).
- Drums: Dr. (active, playing a consistent drum pattern).

61

This page of a musical score, marked with rehearsal number 61, contains the following parts:

- Piano (Pno.):** The piano part is currently empty.
- Reduction (Reduc.):** Shows the harmonic structure with chords and bass lines for the woodwind and piano parts.
- Guitar (Gtr.):** The guitar part is currently empty.

67

Alto 1

Alto 2

Tenor 1

Tenor 2

Bari.

Tpt. 1

Tpt. 2

Tpt. 3

Tpt. 4

Tbn. 1

Tbn. 2

Tbn. 3

Tbn. 4

Pno.

Reduc.

Gr.

Bass

Dr.

4

73

Alto 1

Alto 2 *p*

Tenor 1 *p*

Tenor 2 *p*

Bari. *p*

Tpt. 1 *p*

Tpt. 2

Tpt. 3

Tpt. 4

Tbn. 1

Tbn. 2

Tbn. 3

Tbn. 4

Pno.

Reduc.

Gtr.

Bass

Dr.

79

Alto 1

Alto 2

Tenor 1

Tenor 2

Bari.

Tpt. 1

Tpt. 2

Tpt. 3

Tpt. 4

Tbn. 1

Tbn. 2

Tbn. 3

Tbn. 4

Pno.

Reduc.

Gtr.

Bass

Dr.

85

This page of a musical score, marked with rehearsal number 85, contains the following parts:

- Brass Section:** Four Trumpets (Tpt. 1-4) and four Trombones (Tbn. 1-4). All parts are currently silent, indicated by whole rests.

5

97

Alto 1

Alto 2

Tenor 1

Tenor 2

Bari.

Tpt. 1

Tpt. 2

Tpt. 3

Tpt. 4

Tbn. 1

Tbn. 2

Tbn. 3

Tbn. 4

Pno.

Reduc.

Gr.

Bass

Dr.

103

Alto 1

Alto 2

Tenor 1

Tenor 2

Bari.

Tpt. 1

Tpt. 2

Tpt. 3

Tpt. 4

Tbn. 1

Tbn. 2

Tbn. 3

Tbn. 4

Pno.

Reduc.

Gtr.

Bass

Dr.

109

This musical score page, marked with rehearsal number 109, is arranged in a standard orchestral layout. It features the following parts:

115

Alto 1

Alto 2

Tenor 1

Tenor 2

Bari.

Tpt. 1

Tpt. 2

Tpt. 3

Tpt. 4

Tbn. 1

Tbn. 2

Tbn. 3

Tbn. 4

Pno.

Reduc.

Gtr.

Bass

Dr.

sfz

f

3

6

121

Alto 1

Alto 2

Tenor 1

Tenor 2

Bari.

Tpt. 1

Tpt. 2

Tpt. 3

Tpt. 4

Tbn. 1

Tbn. 2

Tbn. 3

Tbn. 4

Pno.

Reduc.

Gr.

Bass

Dr.

133

This musical score page, marked with rehearsal number 133, is arranged in a standard orchestral layout. It features the following parts:

- Woodwinds:** Four Trumpets (Tpt. 1-4) and four Trombones (Tbn. 1-4). They play melodic lines with various articulations and dynamics.
- Piano (Pno.):** Features a rhythmic accompaniment in the right hand and a sustained bass line in the left hand.
- Reduction:** Provides a harmonic overview with chords and voicings for both hands.
- Guitar (Gtr.):** Remains silent throughout this section.

This musical score page, marked with rehearsal number 139, is arranged for a large ensemble. It includes the following parts:

- Guitar (Gtr.):** Provides harmonic support with triplet patterns.
- Bass:** Features a rhythmic line with triplet patterns.
- Drums (Dr.):** Features a complex rhythmic pattern with triplet accents.

Ostinato

Vladimir Polezhayev, Op.11

♩=126 Swing

1 2 3 4

24 24 24

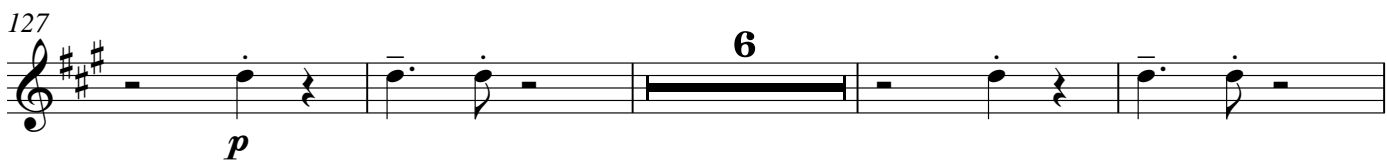
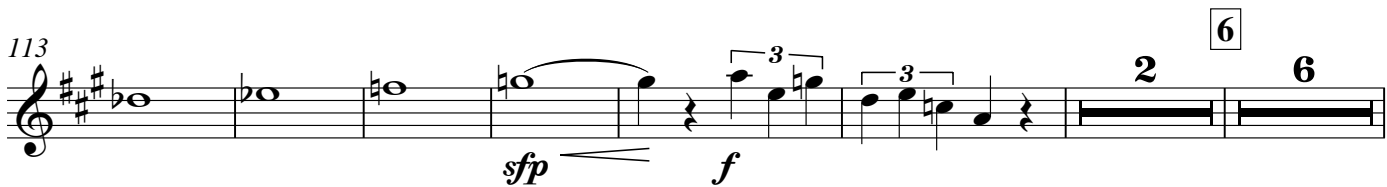
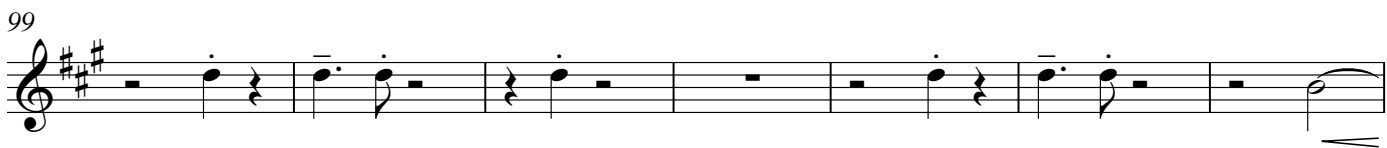
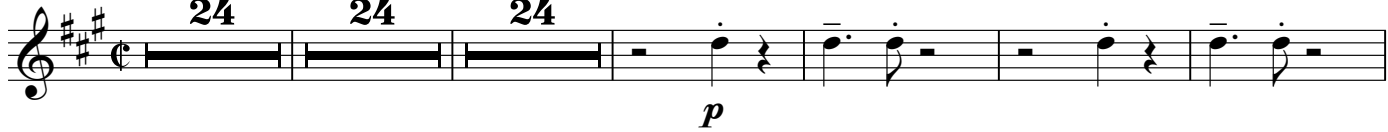

Ostinato

Vladimir Polezhayev, Op.11

♩=126 Swing

1 2 3 4

24 24 24

77

84

92

99

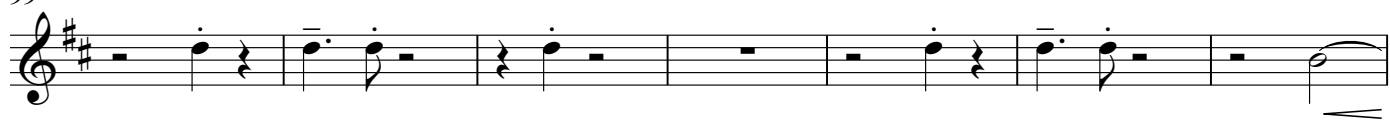

106

113

121

136

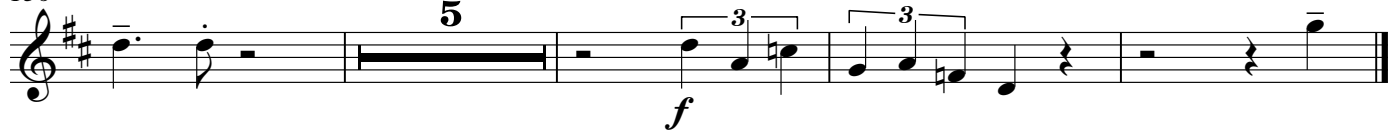

Ostinato

Vladimir Polezhayev, Op.11

♩=126 Swing

1 2 3 4

24 24 24

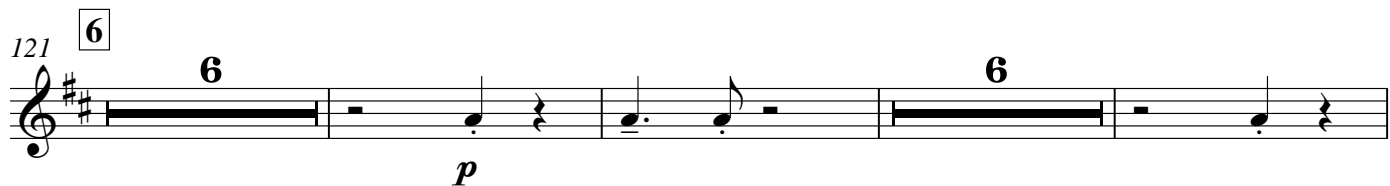
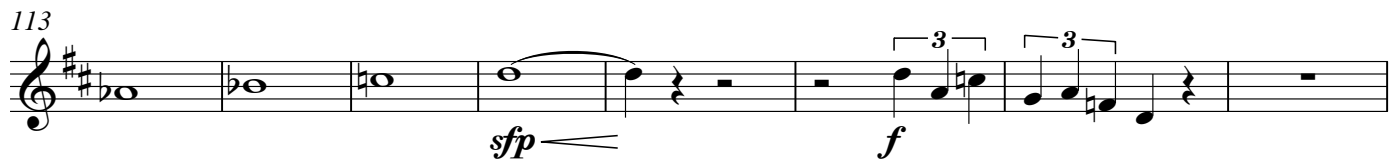
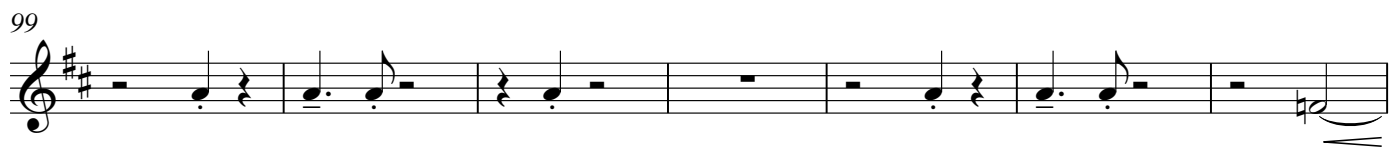
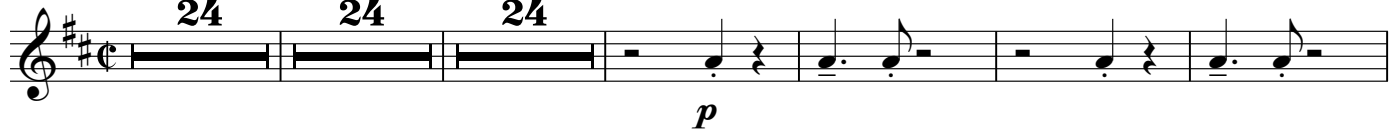

Ostinato

Vladimir Polezhayev, Op.11

$\text{♩} = 126$ Swing

1 2 3 4

24 24 24

p

77

84

92

5

sfp *f* *p*

99

106

113

sfp *f*

121

6

p

136

f

Trumpet 1

Ostinato

♩=126 Swing

Vladimir Polezhayev, Op.11

1 2

24

31

38

45

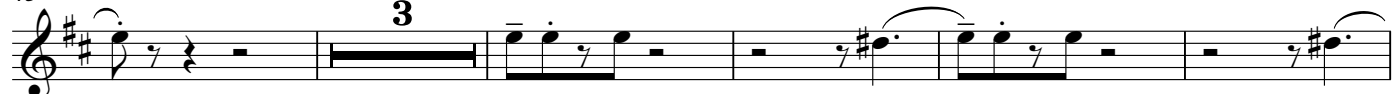

53

59

65

97 5

20

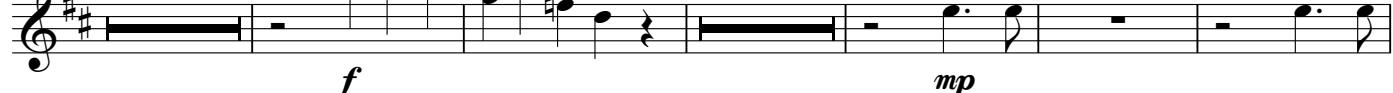

124

131

138

Trumpet 2

Ostinato

Vladimir Polezhayev, Op.11

♩=126 Swing

1 2

24

31

38

45

3

53

59

65

3 4 24

97

5 6

f *mp*

124

131

138

f

Ostinato

Vladimir Polezhayev, Op.11

♩=126 Swing

1 2

24

Ostinato

♩=126 Swing

Vladimir Polezhayev, Op.11

1 2

24

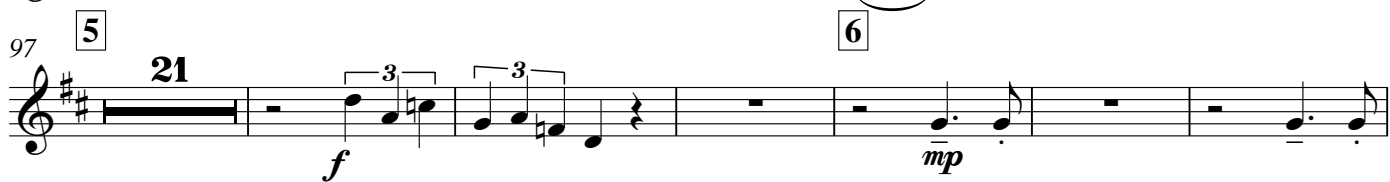
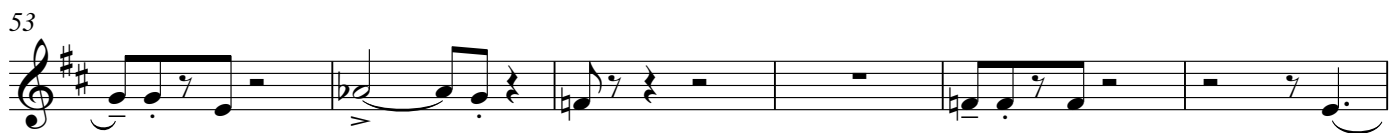
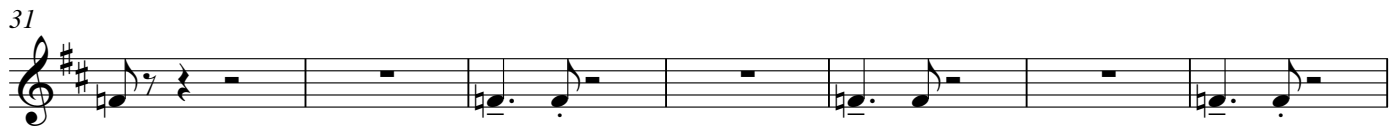

Ostinato

Vladimir Polezhayev, Op.11

♩=126 Swing

1

2

24

31

38

45

3

53

59

65

4

24

97

5

21

6

f *mp*

124

131

138

f

Ostinato

♩=126 Swing

Vladimir Polezhayev, Op.11

1 2

24

31

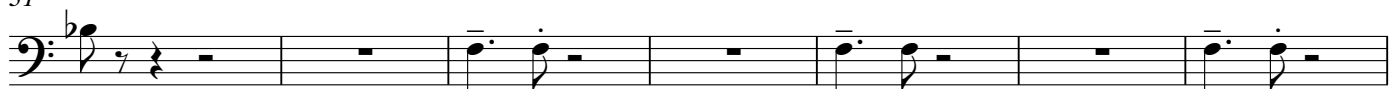

38

45

53

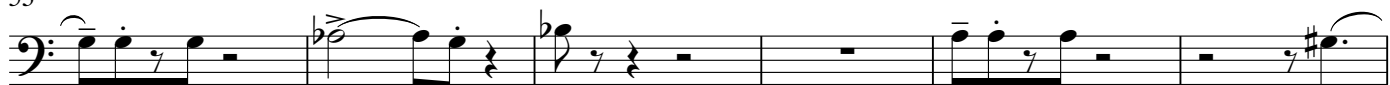

59

65

97

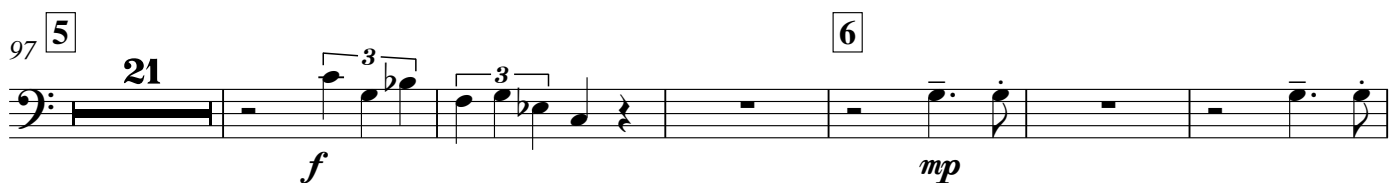

124

131

138

Ostinato

♩=126 Swing

Vladimir Polezhayev, Op.11

1 2

24

31

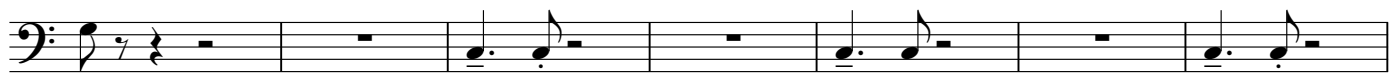

38

45

53

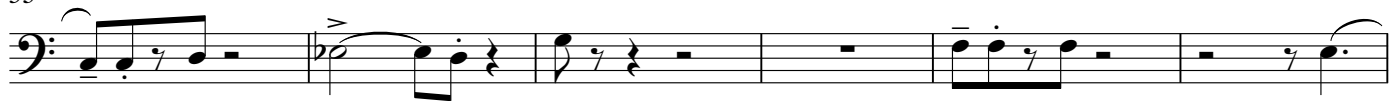

59

65

97

125

132

139

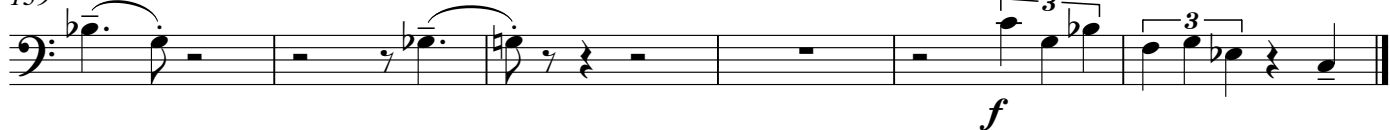

Ostinato

Vladimir Polezhayev, Op.11

$\text{♩} = 126$ Swing

1 **2**

24

31

38

45

3

53

59

65

4

3 **24**

97

5 **22**

6

f *mp*

125

132

139

f

Ostinato

Vladimir Polezhayev, Op.11

Swing $\text{♩} = 126$

1

37

43

49

3

55

61

67

73 **4**

79

85

91

97 **5**

103

109

115

121 6

127

133

139

Ostinato

Vladimir Polezhayev, Op.11

$\text{♩} = 126$ Swing

1 2 3 4 5

24 24 24 24 20

24 24 24 24 20

117

6 Solo

122

127

132

137

4

4

f

Ostinato

♩=126 Swing

Vladimir Polezhayev, Op.11

1 24 24 21 Solo

73 4

79

84

89

95 5

101 3 3 3 3

106 3

111 3 3 3 3

116 3 3 3 3

121 6 20

Ostinato

♩=126 Swing

Vladimir Polezhayev, Op.11

1 2 3 4 5 6

1. Cymb.

1 2 3 4 5 6 7 8

9 10 11 12 13 14 15 16

1.2.3.4.

17 18 19 20 21 22 23 24

5. H.H.cl. Sn.Dr.

6.